WES MONTGOMERY

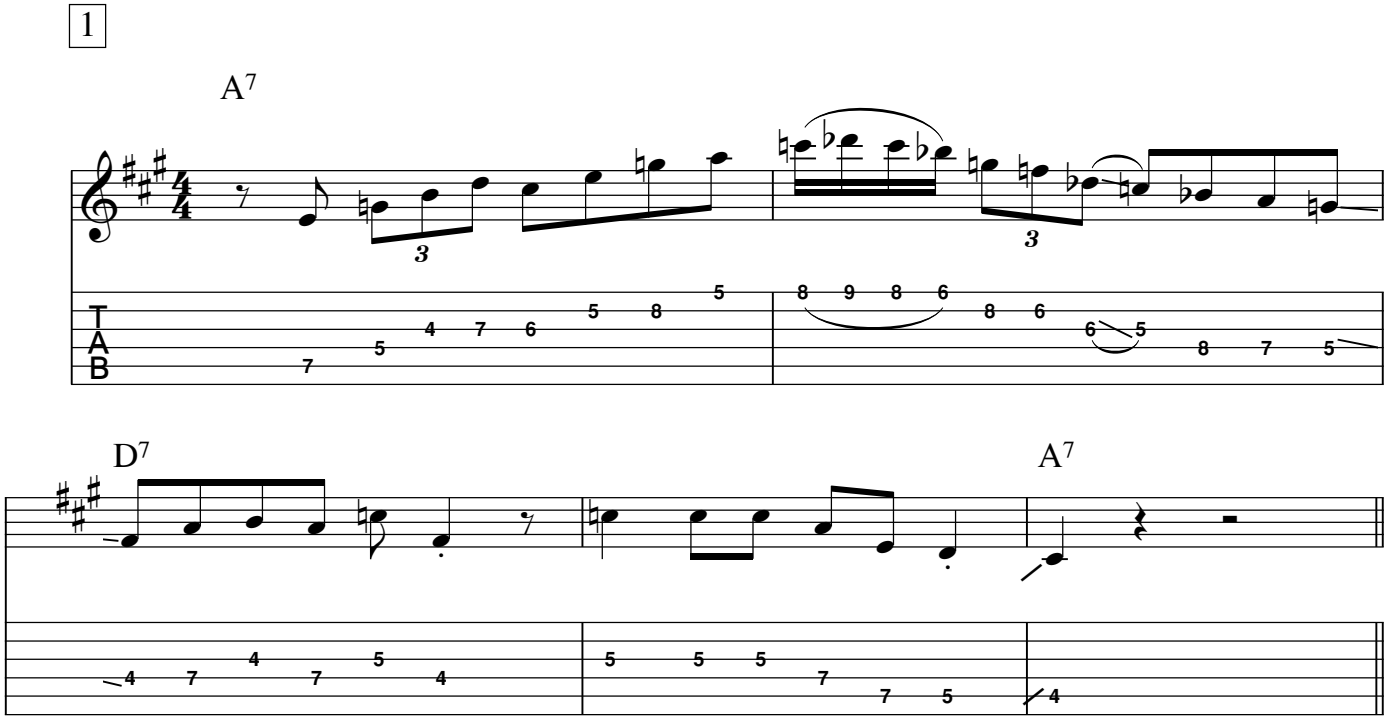

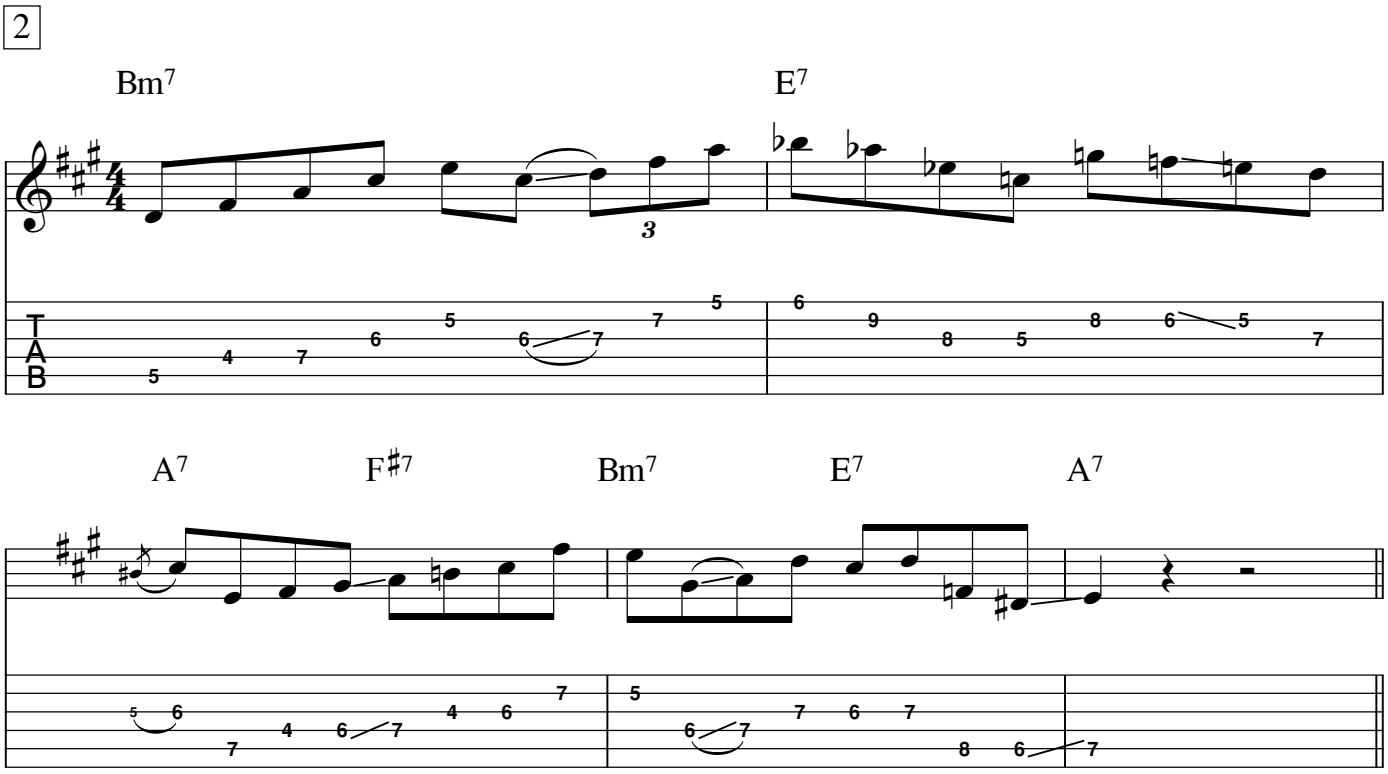

3

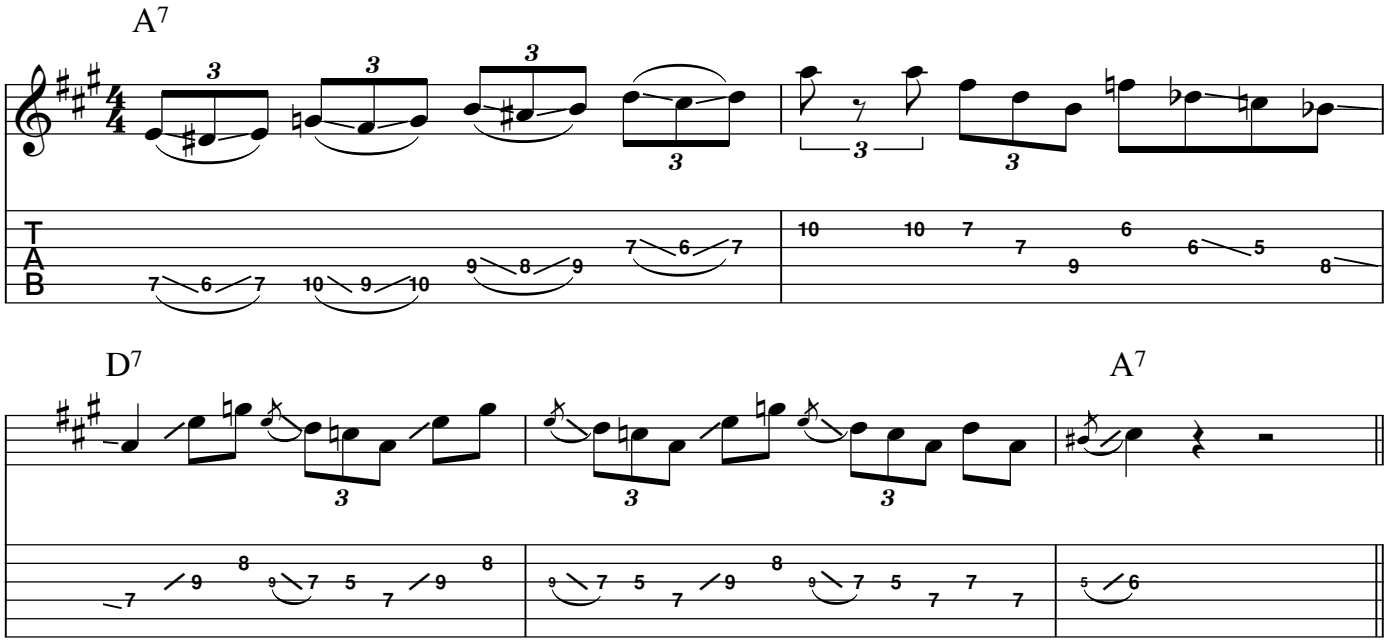

4

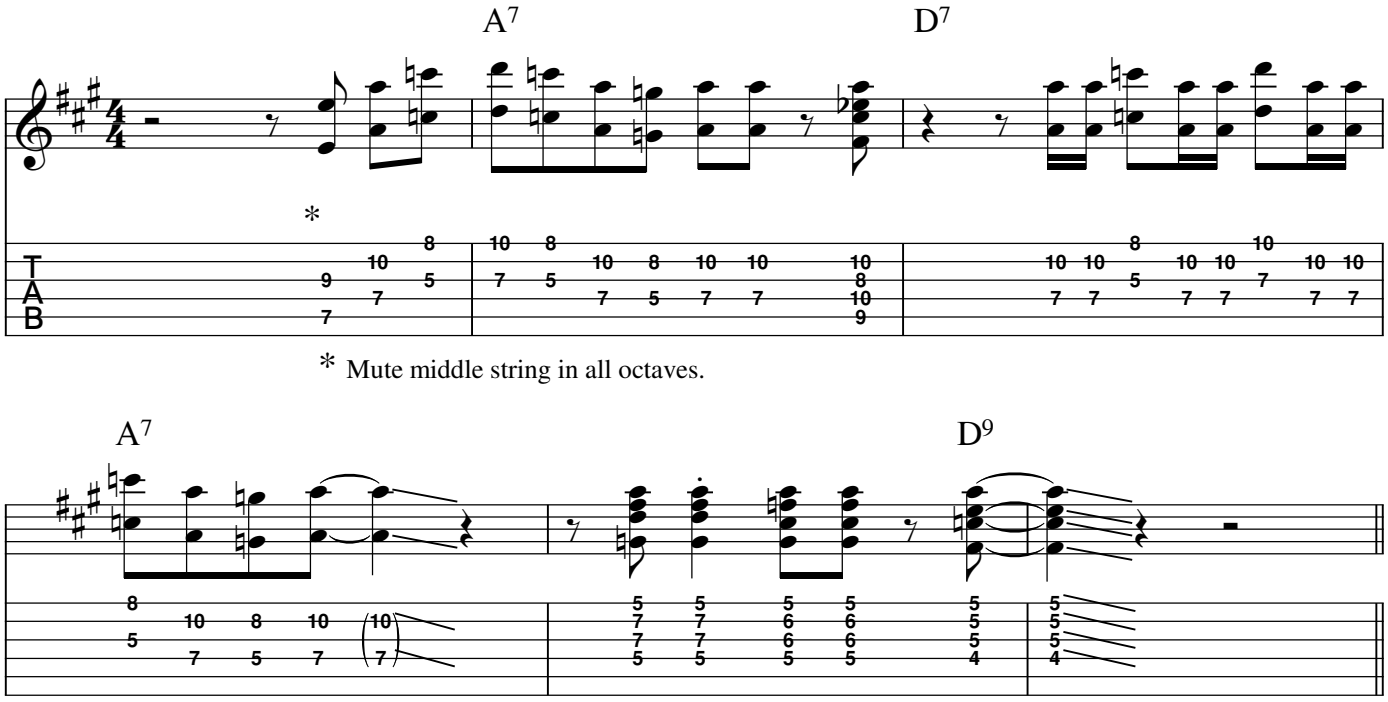

* Mute middle string in all octaves.

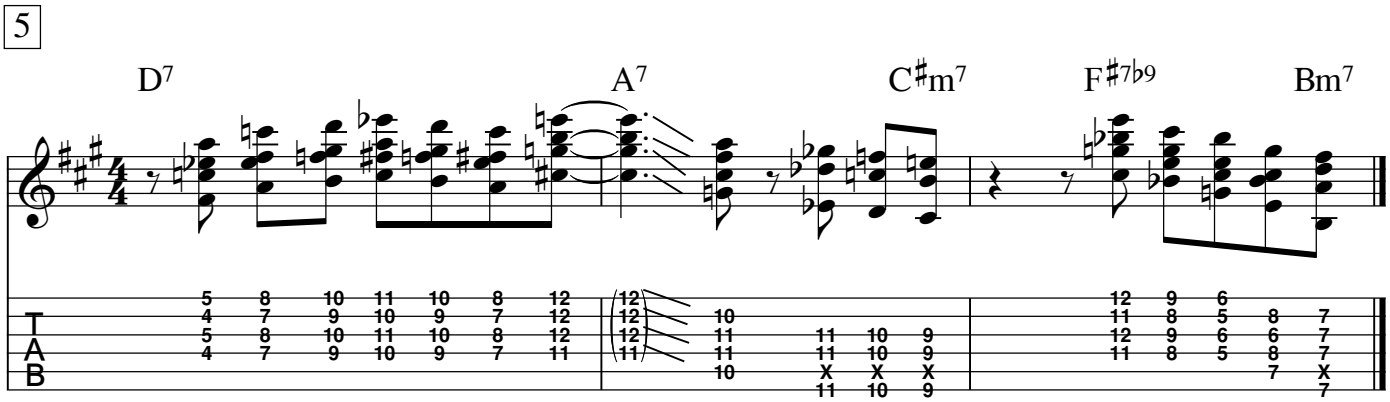
5
D7
A7
C♯m7
F♯7♭9
Bm7
T
A
B